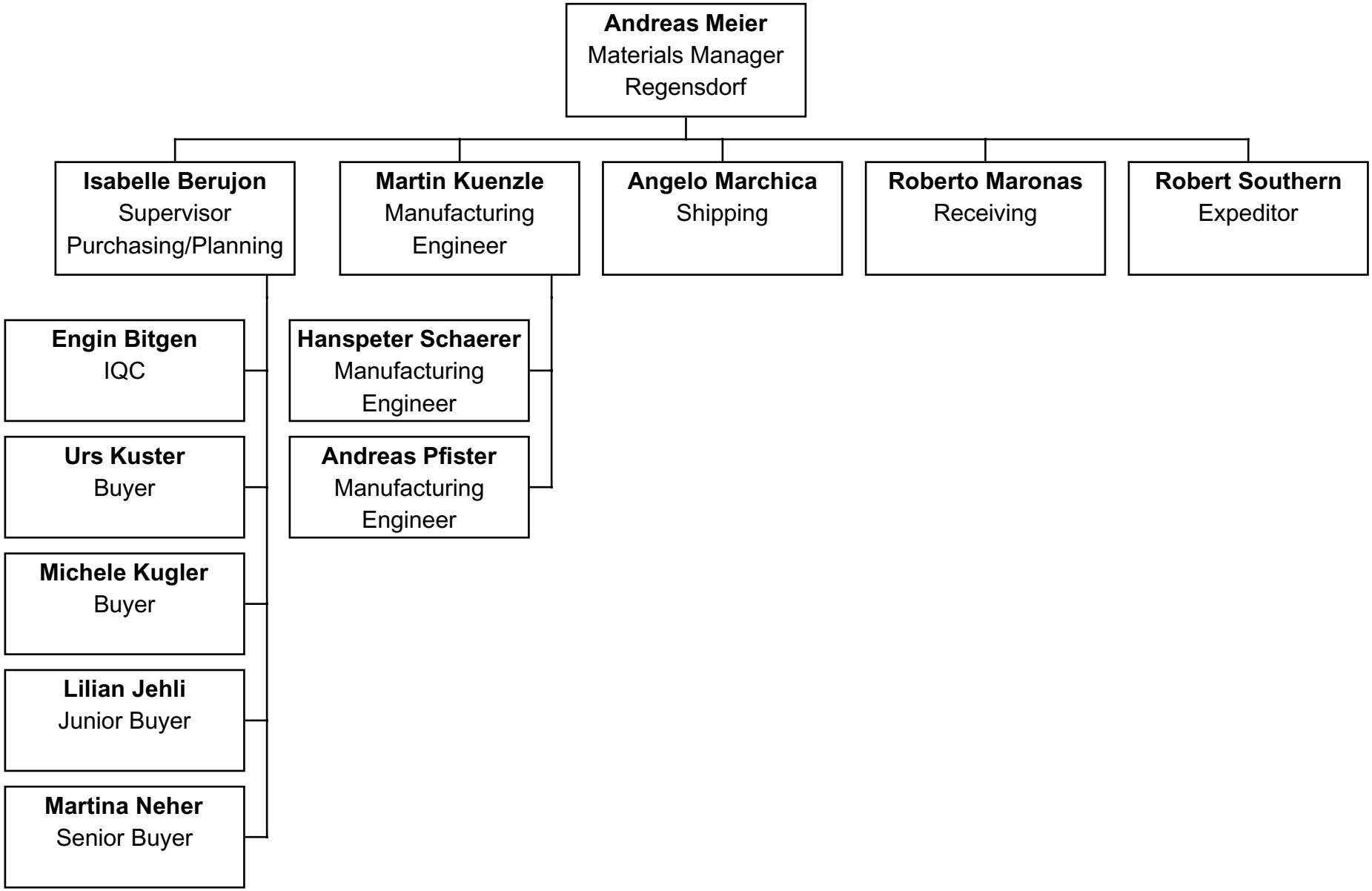Operations - Andreas Meier
December 3, 2007